*Name: Jaisha Jawaid*

*Seat.no: B23110006048*

# "KLM-Based Interaction Time Analysis"

This diagram visually represents the Keystroke-Level Model (KLM), showing how user tasks are decomposed into basic operators such as mental preparation, pointing, and button presses. The time distribution highlights that most interaction time is spent on pointing and cognitive processing, emphasizing the importance of efficient interface design.

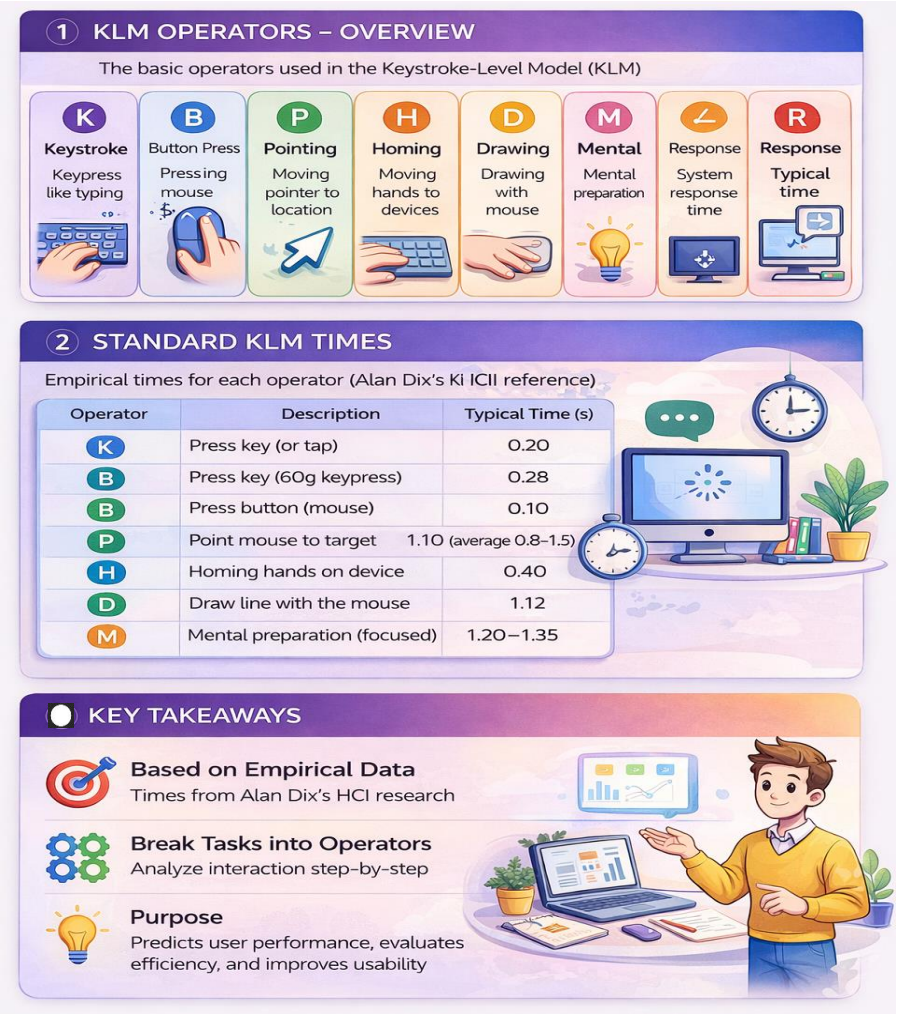

## BEGIN a Polyline:

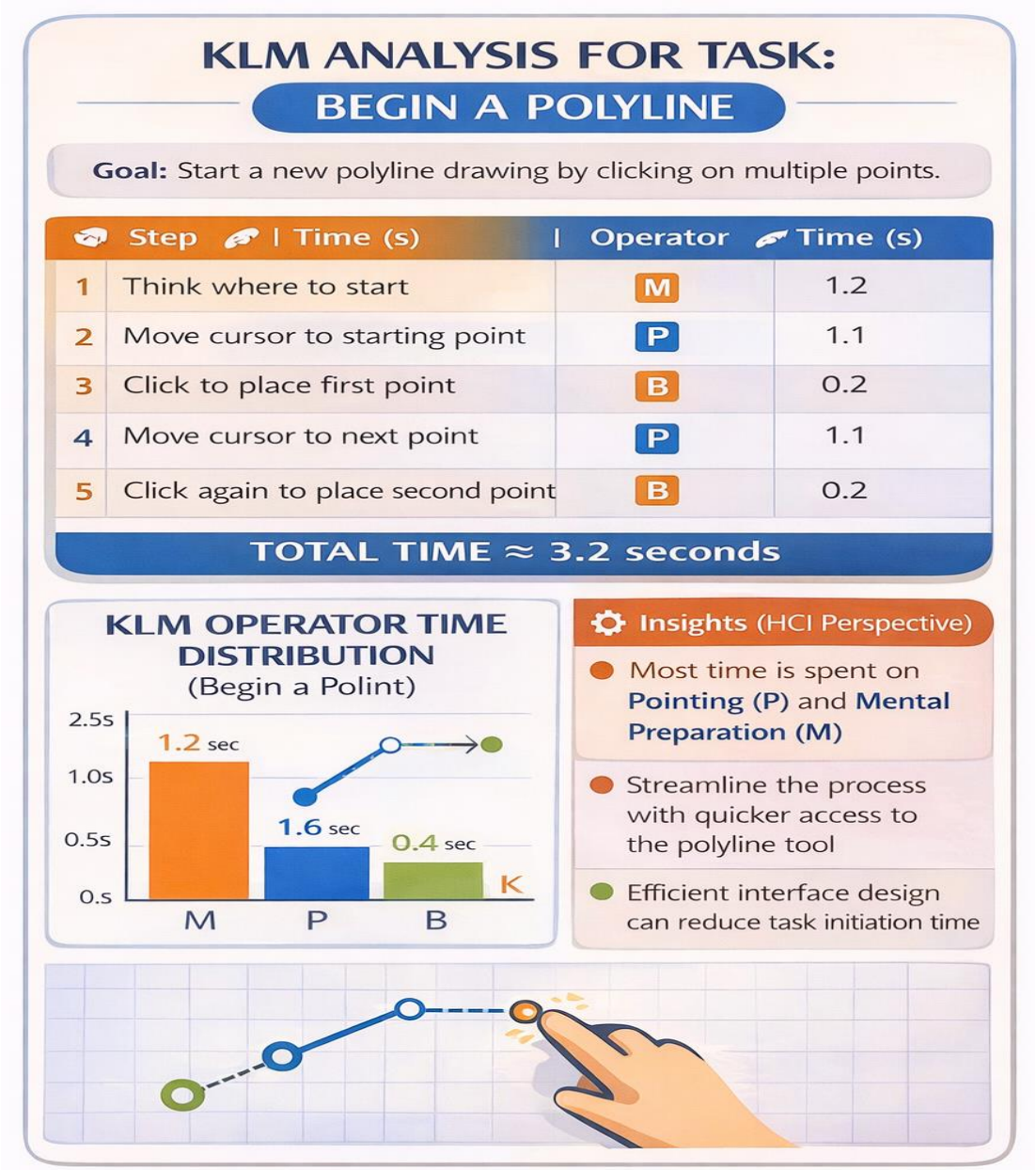

## Move a Point:

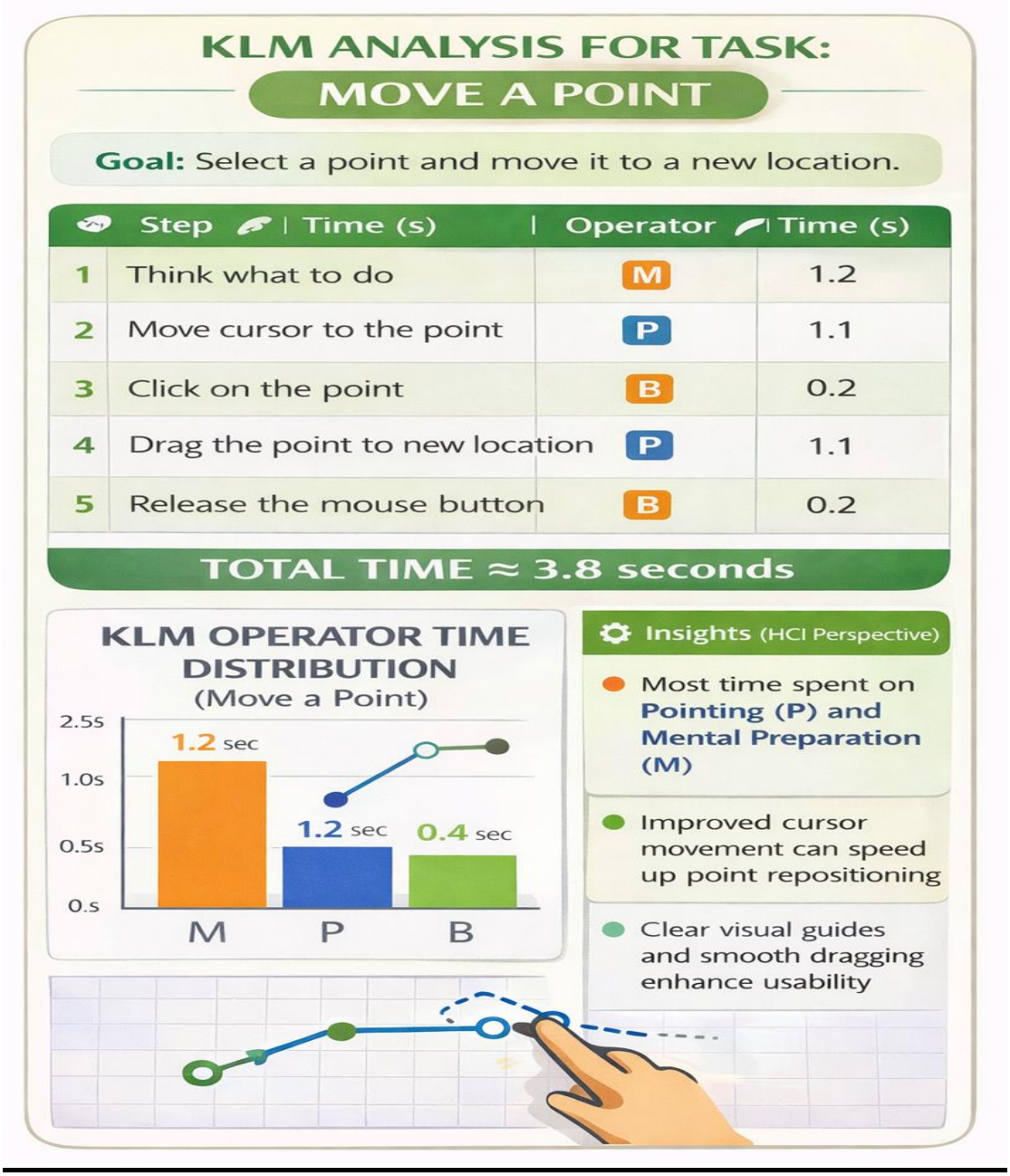
KLM ANALYSIS FOR TASK:
MOVE A POINT
Goal: Select a point and move it to a new location.
Step | Time (s) | Operator | Time (s)
1 Think what to do M 1.2
2 Move cursor to the point P 1.1
3 Click on the point B 0.2
4 Drag the point to new location P 1.1
5 Release the mouse button B 0.2
TOTAL TIME ≈ 3.8 seconds
KLM OPERATOR TIME DISTRIBUTION
(Move a Point)
2.5s
1.0s
0.5s
0.s
1.2 sec
1.2 sec
0.4 sec
M
P
B
Insights (HCI Perspective)
Most time spent on Pointing (P) and Mental Preparation (M)
Improved cursor movement can speed up point repositioning
Clear visual guides and smooth dragging enhance usability

## DELETE a Point:

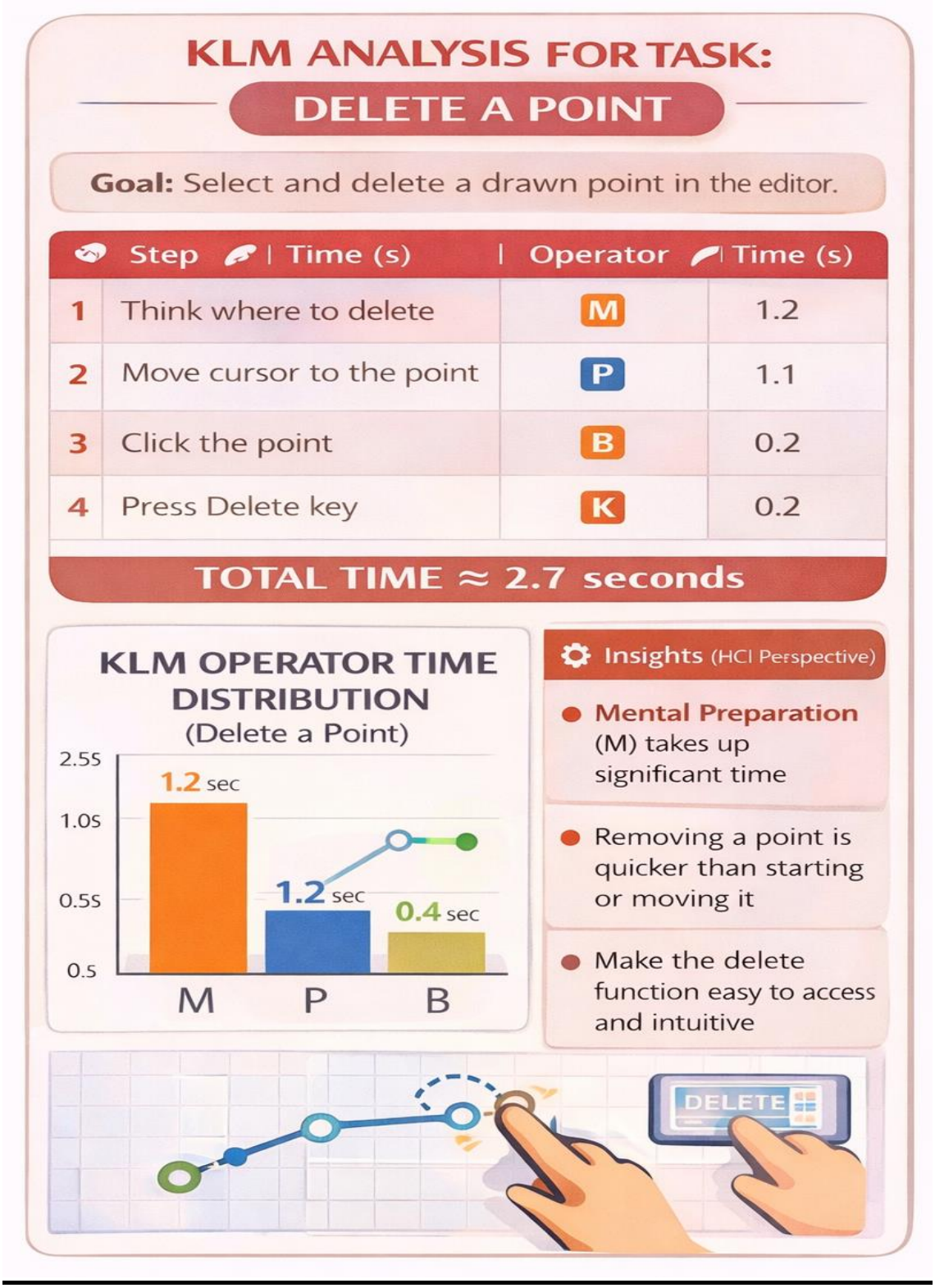

Although both tasks (BEGIN-MOVE) involve similar operators, moving a point requires higher precision and continuous control (dragging), making it slightly more time-consuming than adding a new point.

“This highlights the impact of interaction complexity on task execution time in KLM analysis.”